

FY18 Funds Raised

\$1,050,714 total raised for Whatcom Hospice Foundation, including \$15,000 raised through estate planning gifts.

Your Gifts at Work - FY18 Annual Report

How Your Gift Helps Hospice

Your support enables Whatcom Hospice to provide end-of-life services and therapies above and beyond those covered by Medicare and private insurance. Thanks to your generosity, our patients and their families have access to a 24/7 Board-Certified Hospice and Palliative Care Medical Director, home respite care, pain and symptom-relieving complementary therapies, education, Hospice House, and bereavement support. And because of you, we never have to turn a patient away if they cannot afford to pay for hospice care. *Thank you!*

AREA OF NEED		WHAT IT PROVIDES
Medical Director	\$100,000	Round-the-clock access to Medical Directors who are board-certified in hospice and palliative medicine.
In-Home Respite	\$15,000	Up to 60 hours of in-home respite care for each patient receiving hospice care in their own home, allowing their caregivers a short break.
Hospice House Room and Board Assistance	\$175,000	Five days of covered room and board at Hospice House to assist each new family in acclimating to the facility and to help relieve their financial burden.
Uncompensated Care	\$75,000	Assistance with uninsured costs of end-of-life services for patients who do not qualify for Medicare or Medicaid and have no other payer. Also, assistance for those unable to afford their insurance deductibles and copays.
Palliative Treatments	\$75,000	Assistance with uninsured cost for palliative treatments needed for symptom control and quality of life.
Complementary Therapies	\$100,000	Access to alternative therapies like acupuncture and massage for medication-free management of troubling symptoms like anxiety, nausea and constipation, which are common at the end of life.
Patient & Family Education	\$5,000	Customized education packets for each hospice family containing detailed instructions about how to care for their dying loved one.
Patient & Family Assistance	\$5,000	Immediate discretionary funding for special patient and family needs identified by hospice staff.
Bereavement	\$15,000	Bereavement education and support including support groups, grief packets, "Grief Talk" mailings, "We Honor Veterans Program" and more.
Staff Development	\$30,000	Education and training for our growing hospice team.
Volunteer Development	\$3,000	Training and support programs for caring volunteers who are available to help families with tasks like grocery shopping, cleaning and medication delivery.
Community Education	\$2,000	Hospice and advance care planning materials, education and outreach.

Total FY18 Program Grant: \$600,000.00*

*Whatcom Hospice Foundation also covers facility maintenance for Whatcom Hospice House and Hospice Administration Building and property. In Fiscal Year 2018 over \$69,132 was allocated for maintenance.



Members of the Whatcom Hospice Foundation Legacy Society, Cornerstone Club and Ambassador's Circle were recognized at the Foundation's first annual Giving Society Luncheon in May.

Celebrating Our Donors

As a Whatcom Hospice Foundation donor, you are making a significant difference in the lives of terminally ill patients and their loved ones in our community. Every gift, no matter the amount, is needed and appreciated. All gifts are recognized on our website at the end of each fiscal year.

To recognize the generosity of those who partner with us in extraordinary ways, Whatcom Hospice Foundation has created a giving society with four levels:

- Cornerstone Club—Lifetime giving of \$100,000 or more
- Ambassador Circle—Annual giving of \$5,000 or more
- Sustainer Circle—Annual giving of \$1,000 to \$4,999
- Legacy Society—Planned gift or estate gift

Member Benefits

If your name is listed in this donor report, you'll be invited to our premier event, the annual "Light the Night" Hospice Gala Auction. Legacy Society, Cornerstone Club and Ambassador Circle members will be invited to our Giving Society Luncheon once year. In addition to special recognition, events and networking opportunities, giving society members receive a benefit that far outweighs all others – the joy of helping to provide compassionate care to Whatcom County friends and neighbors facing the end of life. To learn more about giving society membership please contact us!

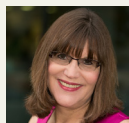

Shaaron Coleman, *Annual Giving Coordinator*
(360) 733-1231
shcoleman@peacehealth.org

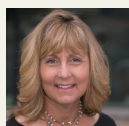

Karen Haggen, *Legacy Advisor*
(360) 788-6851
khaggen@peacehealth.org

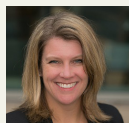

Jennifer Fix, *Gift Officer*
(360) 788-6861
jfix@peacehealth.org

Cornerstone Club

Lifetime giving of \$100,000 or more

Anonymous
Lisa and Bob Bailey
Bellingham Bay Rotary Club
Birch Equipment Rental & Sales
Jo Ann and Jack Bowman
Lorelei and Frank Chambers
Chuckanut Health Foundation
Dorothy B. Davis Family Foundation
Mimi and John Ferlin
Sylvia and Dennis Holmstrom
Cuquita and Mark W. Lindsey
Lummi Indian Business Council
The Norcliffe Foundation
Riverstyx Foundation
Rotary Club of Bellingham
State of Washington, Office of Financial Management
The Riley Companies, Inc.
Betty and Robert Tull
Trudy Zwink

Ambassador Circle

Annual giving of \$5,000 or more in FY18*

Anonymous
Lisa and Bob Bailey
Baron Visuals
Erin Baumgart, ARNP and Hank Baumgart
Birch Equipment Rental & Sales
Rosemary Bolster and Larry McCarter
Michael Bradburn
Brooks Manufacturing Co.
The Bushcamp Company
Lorelei and Frank Chambers
Chmelik Sitkin & Davis, P.S.
Karen Christensen
CSS Communications
Alicia and George Dauber
Midge Dawson
Mary L. Devisscher
Dunkin & Bush, Inc.
Pamela Hunnicutt and Larry Feeney
Mimi and John Ferlin
First Federal
Harriett Green
Gordon Hayes, Jr.
Eric Hirst
Sylvia and Dennis Holmstrom
Hotel Bellwether
Icy Strait Seafoods
Donna and John Inglis
The Knies Family

Dawn and Barry Landau, MD
Larson Gross
Koelle and Kelly Leenstra
Cuquita and Mark W. Lindsey
Lochland Foundation
Lummi Indian Business Council
Management Services Northwest
Trisha and Thomas McIntee
Bunny Iovan and Clifford Melton
Merrill Lynch
Mills Electric Company
Laurie and Craig Mullarky
Northwest Propane, LLC
Maureen O'Reilly
Peoples Bank
Julie Ranson and Mark Greenberg
Tamara and Scott Renne
Bonnie Rice
Sarah Rothenbuhler
Shirley Schaad
Carol and Bob Snowball
Sound Beverage, Inc.
Nancy and Rick Tieman
Timothy 618 Foundation
TRICO Office Interiors
Betty and Robert Tull
Gladys and John VanBoven
Western Refinery Services
Whatcom Educational Credit Union
Lynn and Douglas Wight
Tammy and David Yorkston
Yorkston Oil Company, Inc.

Sustainer Circle

Annual giving of \$1,000 or more in FY18*

ACME Lift Company
ACS, Inc
Alcoa Intalco Works
Olof Anderson
Anonymous
Kathryn and David Ashley, MD
Laura Backer, MD
Banner Bank
Lynne and Gerald Baron
Barron Smith Daugert, PLLC
Bellevue Healthcare
Bellingham Cold Storage
The Bellingham Herald
Benevity Community Impact Fund
John and Linda Bennett
Karen and Donald Berry, MD
Bio Bug Pest Management
Annie and Claude Blackburn
Patricia Blake
Blue Star Welding LLC
Bonaventure Senior Living
Arlis and John Bosman

Lesia Boxx and James Ferguson
Jean and Dale Brandland
Maureen and Frederic Braun, MD
Mary and Dean Brett
Budget Towing & Repair, Inc.
Faith R. Bult, DDS
Erika and Derek Buse
Mary Frances Brown and David Cahalan, MD
Douglas Campbell
Laurie Carlsson and Hee Yon Sohng
Cascade Dafo
Cascade Prosthetics & Orthotics, Inc.
Charles Schwab
Barbara Cheatham
Mary Jane and Frank Chmelik
Sudie M. Clark
Andy and Jim Clay
Cobra BEC of Seattle LLC
Coldwell Banker Bain: Wayne Kwiatkowski
Coldwell Banker Bain: Erika and Derek Buse
Becky and Paul Connor, MD
Linda and Guy Coons
Sharron Corcoran
Country Financial
Crystal Creek Logistics, Inc.
Rosemary Dahlquist
Jo and Jon Dallas
Janelle and Kevin De Young
DeHaan Brothers LLC
Wai Delaney
Kathy and Bill Denney
Dunham Cellars
Carrie and Stan Dyer
Donna and Steve Edquist
Enfield Farms, Inc.
Hilary and Bryant Engebretson
Shary and John Ennen
Lynda Erickson
Billee and Herb Ershig
Esary Roofing & Siding Co. Inc.
Dixie Evans and Donald Pilcher
Everett O. Williams Foundation
Exxonmobil Foundation
Fairway Drug
Fanatik Bike Co
Fidelity Charitable, Dr. Diane Staves
Marion "Robin" Foote
Jordan Forbes
Carol and Dominic Garguile
Warren and Carolyn Gibbons
Glassybaby, LLC
Chris Hudson and Dale Gottlieb
Marya and Brian Griffin
Kristi and Jim Gruett
Kit Hardan
Hardware Sales
Dimi Hartman

Haskell Corporation
Marcy and Fred Haskell
Carolyn Anne and Jim Haupt
Hawaiian Airlines
Donna and Dick Hawley
Dynele and Mike Hay
Josh Helderop
Cindi Holmstrom
Julie Hope
Jo and Thomas Hudson
Sandra and Steven Hughes
Gladys Hyatt
IMCO General Construction, Inc.
Patti and Frank Imhof
Emily Inslee
Irongate Machine, Inc.
Mike and Molly Jacobsen
Margaret Jacobson, MD and Richard McClenahan, MD
Shelley James
Kathy and Guy Jansen
Mary Jansen and John Peppel
Johnstone Supply
Linda Kane
The Keith Verbrugge Memorial Fund
Nancy and Tom Kenney
Ken and Helen Kester
King Volvo
Theresa and John Kingman
Diane Kirchner-Scott
Rose and Alan Knutson
Benjamin C. Kuiken, MD
Linda and Wayne Landis
Mike Langey
Bridget Larsen
Laurie Satushek Real Estate
The Laylow Waikiki, Autograph Collection
Livingston International
Kay and Lloyd Ludtke
Lynden Sheet Metal, Inc.
Joan and Bruce Mackay, MD
Donald Manuel
June and Jack Martsof
Maui Coast Hotel
McEvoy Oil
Meadow Wood Custom Furniture
Sherry Miller and Edwin Thorp, DDS, MSD
Crystal and George Mills
The Modern Honolulu
Drusilla Morrow and Tim Okon
Jan B. Marchbanks and David C. Morse Moss
Adams, LLP
Gloria and Warren Mowry
Tonja Myers and Douglas Clark
Marilyn and David Nasman
Network for Good
Northwest Energy Systems of Washington, Inc.

Northwest Radiologists, Inc. P.S.
Northwest Service Management, Inc.
Not Without Salt
Sharry and Joe Nyberg
Hector H Olivarez
Lennie Hawley and Richard Olson
Pacific Tank and Body
Chrys and Karl Palmer
Papé Machinery
Betty and Robert Parker
Mary and Pat Patterson
PeaceHealth
Joyce and John Pedlow
Sally and Ray Poorman
Port of Subs
Sandy and Tim Powell
Prince Resorts Hawaii
Anne and Rob Rasmussen
Tessa and Jon Rawitzer
Regence
Shellea Swan and John Richards
Rhonda and Tim Rinn
Rob Graham Trucking Inc.
Julie and Darryl Robertson
Sally and Kenneth Robinette
Roche Harbor Resort
Julianna and Matthew Roth
Royal Appetizers and Wine Party
Lynea Sande
Melana K. Schimke, MD and W. Scott Sandeno, MD
Karen D. Sansregret
Schouten Construction, LLC
Schwab Charitable, John and June Martsof Fund
Schwab Charitable, Wagmo Charitable Fund
Lisa Schwartz
Debbie and Robert Seabury
Gordon Shriver
Sheila Siebert
Joanna Sigler
Lisel Silk
Shari Mays and Jon Sitkin
Karen Sloss
Ruth and Richard Smith
Cynthia and Allan Snowie
SPIE
Vicki and Paul Spinelli
Janet Starkenburg
Statement Apparel
Diane R. Staves, MD
Robin and Joseph Stephens
Bernadette Stromberg
Shaun P. Sullivan, MD
Stacy Sullivan
Sunnyland Properties, LLC
Sween Ranch, Inc
Jane Talbot and Kevin Williamson
Marybeth and Warren Taranow, DO
Florence Taylor

Holly and Peter Telfer, MD
Terex
Monica and Steve Thames
Thomas Cuisine
Bonnie and Roland Trenouth, MD
Andrea Tull
Kym and Paul Twedt
U.S. Bank
Terry Van Den Berg
Velocity Electric Corporation
Carrie Vike-Hilleary and Chris Hilleary
Pattie and Karl Washburn
Kim and Kevin Weatherill
April Weed and Kenneth Fasnacht
Lisa Spencer-Wellman and Brian Wellman
Westford Funeral Home
Whatcom Community Foundation, Betty and Bob Tull Fund
Whatcom Community Foundation, Brian & Marya Griffin Fund
Whatcom Community Foundation, Champagne Fund
Whatcom Cremation and Funeral
Whatcom Environmental Services
Amy Whiting and Warren Rosenthal
George Wilkins
Sylvia and John Williams
Hilary Williamson
Windermere Property Management
Mick and Chris Wokich
Tracey Jaeger and Pete Wolkin
YourCause, LLC Trustee
Sue and George Zuck

*Fiscal year 2018 was the period between July 1, 2017 and June 30, 2018.

A Note to Our Supporters:

We appreciate your generous donations to Whatcom Hospice Foundation and we want to recognize everyone accordingly and with 100% accuracy. If we have inadvertently made an error, please contact us at 360-733-1231 with concerns or corrections. A complete donor listing is posted at whatcomhospice.org at the close of each fiscal year.

Your Will Makes a Difference

Estate Planning Services for Whatcom Hospice Foundation Donors

As a service to our friends and donors, Whatcom Hospice Foundation has partnered with Thompson & Associates to offer values based charitable estate planning services. www.ceplan.com/

Our representative, Cathy Sheffield, will personally guide donors through a thoughtful process at no charge and with no obligation. The goal is to create a plan (or review an existing estate plan) that transfers assets to loved ones in a way that is tailored to fit individual needs while identifying philanthropic resources that may be used to support one's legacy and charitable interests.

The implementation of your completed plan is done by you with your local advisors.

If you would like more information or would like to schedule an appointment contact:



Karen Haggen, *Legacy Advisor*
(360) 788-6851
khaggen@peacehealth.org

Legacy Society

Whatcom Hospice Foundation gratefully acknowledges the very generous members of our Legacy Society who have included Whatcom Hospice in their estate plans. Our Legacy Society members play an important role in ensuring that future generations will continue to have access to exceptional hospice care in our community.

Estate of Betty J. Allsop
Estate of Leon Ashmead Alpough
Estate of Deborah L. Artis
Estate of Richard Bajema
Jo Ann Baker
Diane and Robert Becker
Bill Birmingham
Nancy and George Bitting
Edward C. Bouverat
Lesa Boxx and James Ferguson
Michael Bradburn
Estate of Stephen J. Brewster
Estate of Dolores W. Burlin
The Estate of Alice Caler
Estate of Louella Carlile
Estate of Evelyn M. Christensen
Estate of Dr. Frank H. Clark
Estate of Joseph Clarke
Estate of Joyce Cronk
Judy Doyle
Larry Feeney
Marion "Robin" Foote
Estate of Mary Freeman
Lisbeth and Alan Fritzberg
The Estate of John Gagne
Dr. John Gardiner
Carole and Mickey Ghio
Bill Grace
Estate of Stuart R. Graham
Karen and Jeff Haggen
Estate of Alice Hein
Estate of Jack and Dorothy Heller
Estate of Allen Ray Herrick
Joel Hile
Sylvia and Dennis Holmstrom
Margaret Jacobson, MD and Richard McClenahan, MD
Estate of Emma C. Johnson
Estate of Juanda Dorothy Johnson
Estate of Donald Kahn
Cheryl A. Kellert, MD
Estate of Barbara Kiep
Judy and Mike Kirkland
Estate of Byron Brown and Angela Klontz-Brown
Patricia A. Kust
Mike Langey
Estate of Donna M Larsen
Estate of Kathleen Maberry
Estate of Ms. Marlynn Matz
McDearmid Charitable Trust
Estate of Mary A. McDonald
Cat McIntyre
Estate of Winnifred M. McMurty
Estate of Lajune Means
Estate of Edwin H. Miller
Estate of John Moore
Estate of Patsy R. Morin
Estate of James M Murphy
Estate of Effie May Myers
Estate of Ada Nieveen
Estate of Nels Olds
Stephanie Onkels
Estate of Evelyn Oordt
Estate of William Ouweneel
Catherine Ouweneel
Cathy and Dave Pauley
Dr. Ingeborg Paulus
Janet B. Prokopowich
Estate of Annelise Pysanky
Anne and Rob Rasmussen
Ann Robbins
Mary R. Robinson
Estate of Mary Russell
Karen D. Sansregret
Estate of Joe and Irmgard Schleiff
Estate of Davida Schuett
Kay and Fred Schuhmacher
Estate of James R Scott
Estate of LaVere Shaffer
Estate of Genevieve Sharp
Estate of Catherine Snider
Estate of Helen Spitz
John D. Stephens, MD
The Estate of Raymond A. Stewart
Shaun P. Sullivan, MD
Estate of Herman and Leah Tabak
Estate of Leon "Lee" Taylor
Estate of Robert Thomas
Christine M. Thompson
Betty and Robert Tull
Estate of Carl Vogt
The Estate of June Wai Li
Jennifer L. Wilke
Estate of Kenneth A. Wilks
Estate of Anna Wilhelmina Louise Williams
Anna Williams
Amy Chan Wolsdorf
Alan Yordy and Joan Kropf