

F Y 1 9
 FUNDS
 RAISED

\$1,784,531 total raised for Whatcom Hospice Foundation including \$368,000 raised through estate planning gifts.

Your Gifts at Work: FY19 Annual Report

How Your Gift Helps Hospice

Your support enables Whatcom Hospice to provide end-of-life services and therapies above and beyond those covered by Medicare and private insurance. *Thank you for making a difference!*

AREA OF NEED	GRANT	WHAT IT PROVIDES
Hospice House Room and Board Assistance	\$200,000	Five days of covered room and board at Hospice House to assist each new family in acclimating to the facility and to help relieve their financial burden.
Complementary Therapies	\$160,000	Access to alternative therapies like acupuncture and massage for management of troubling symptoms like anxiety, nausea and constipation, which are common at the end of life.
In-Home Respite	\$75,000	Up to 60 hours of in-home respite care for each patient receiving hospice care in their own home, allowing their caregivers a short break.
Uncompensated Care	\$75,000	Assistance with uninsured costs of end-of-life services for patients who do not qualify for Medicare or Medicaid and have no other payer. Also, assistance for those unable to afford their insurance deductibles and copays.
Palliative Treatments	\$75,000	Assistance with uninsured cost for palliative treatments needed for symptom control and quality of life.
Security Support	\$67,500	After-hours security for the hospice campus and Whatcom Hospice House.
Community Liason	\$50,000	A staff member to work with referring providers and other key community stakeholders to ensure seamless, coordinated patient care and a positive experience with our services.
Administration Building Renovation	\$35,000	Renovation to facilitate improved efficiency of Hospice work teams.
Staff Development	\$30,000	Education and training for our growing hospice team. Assistance with costs of attaining hospice and palliative care certifications.
Bereavement Program	\$20,000	Bereavement education and support including support groups, grief packets, "Grief Talk" mailings, "We Honor Veterans Program" and more.
Hospice House Cook	\$20,000	A part-time cook for Whatcom Hospice House patients.
Patient & Family Education	\$10,000	Customized education packets for each hospice family containing detailed instructions about how to care for their dying loved one.
Patient & Family Assistance	\$10,000	Immediate discretionary funding for special patient and family needs identified by hospice staff.
Community Education	\$7,500	Hospice and advance care planning materials, education and outreach.
Volunteer Development	\$3,500	Training and support programs for caring volunteers who are available to help families with tasks like grocery shopping, cleaning and medication delivery.
Total FY19 Program Grant: \$838,500.00*		

*Whatcom Hospice Foundation also covers facility maintenance for Whatcom Hospice House and Hospice Administration Building and property. In Fiscal Year 2019 over \$75,295 was allocated for facility and property maintenance.



Belinda Hisey, Amy Wolsdorf and Gurpreet Dhillon enjoy the 2nd Annual Whatcom Hospice Giving Society Luncheon in June.

Our Giving Society

As a Whatcom Hospice Foundation donor, you are making a significant difference in the lives of terminally ill patients and their loved ones in our community. Every gift, no matter the amount, is needed and appreciated. All gifts are recognized on our website at the end of each fiscal year.

To recognize the generosity of those who partner with us in extraordinary ways, Whatcom Hospice Foundation has created a giving society with four levels:

- Cornerstone Club—Lifetime giving of \$100,000 or more
- Ambassador Circle—Annual giving of \$5,000 or more
- Sustainer Circle—Annual giving of \$1,000 to \$4,999
- Legacy Society—Planned gift or estate gift

Member Benefits

In addition to special recognition, events and networking opportunities, giving society members receive a benefit that far outweighs all others – the joy of helping to provide compassionate care to Whatcom County friends and neighbors.

To learn more about giving society membership please contact us!

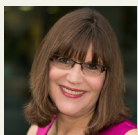

Shaaron Coleman, *Annual Giving Coordinator*
(360) 733-1231
shcoleman@peacehealth.org

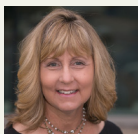

Karen Haggen, *Legacy Advisor*
360) 788-6851
khaggen@peacehealth.org

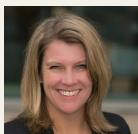

Jennifer Fix, *Gift Officer*
(360) 788-6861
jfix@peacehealth.org

Cornerstone Club

Lifetime giving of \$100,000 or more

Anonymous
Lisa and Bob Bailey
Bellingham Bay Rotary Club
Birch Equipment Rental & Sales
Jo Ann and Jack* Bowman
Lorelei and Frank Chambers
Chuckanut Health Foundation
Dorothy B. Davis Family Foundation
Mimi and John Ferlin
Sylvia and Dennis Holmstrom
Cumquita and Mark W. Lindsey
Lummi Indian Business Council
The Norcliffe Foundation
Riverstyx Foundation
Rotary Club of Bellingham
Sarah Rothenbuhler
State of Washington, Office of Financial Management
The Riley Companies, Inc.
Betty and Robert Tull
Trudy* Zwink

(Ambassador Circle, continued)
Cumquita and Mark W. Lindsey
Lummi Indian Business Council
Trisha and Thomas McIntee
Bunny Iovan and Clifford Melton
Mt. Baker Care Center
Laurie and Craig Mullarky
Julie Ranson and Mark Greenberg
RDS Disposal
Bonnie Rice
Sarah Rothenbuhler
Chris Sahlin and Craig Bradley
Janet Starkenburg
Betty and Robert Tull
Gladys and John VanBoven
Karen and Chris Weitzel
Whatcom Community Foundation: Brian & Marya Griffin Fund, Meg Metzger Fund, Betty and Bob Tull Fund
Whatcom Educational Credit Union
Beverly Williams
Windermere Property Management
Amy Chan Wolsdorf
Tammy and David Yorkston
Yorkston Oil Company, Inc.

Ambassador Circle

FY19 giving of \$5,000 or more (July 1, 2018 to June 30, 2019)

John and Roni Almon
Anonymous
Laura Backer, MD
Lynne and Gerald Baron
Baron Visuals
Erin Baumgart, ARNP and Hank Baumgart
DeeDee and Ken Bell
Birch Equipment Rental & Sales
Lorelei and Frank Chambers
Chmelik Sitkin & Davis, P.S.
Andy and Jim Clay
CSS Communications
Mary L. Devisscher
First Federal
Four Points by Sheraton Bellingham
Roxy and Steve Forbes
Carol and Dominic Garguile
Mary C. Gilbertson
Dana Giove
Doris Wunsch and William Goodman
Harriett Green
Eric Hirst
Sylvia and Dennis Holmstrom
Fredy Hunziker, DC
Icy Strait Seafoods
IMCO General Construction, Inc.
Mary Ann and Steven Kelly
Bobbi and Cory Kreider
Michael Langey

Sustainer Circle

FY19 giving of \$1,000 to \$4,999 (July 1, 2018 to June 30, 2019)

American Endowment Foundation
Anonymous
Ole Anderson
Michael Anthony
Parmdeep Cheema and Pavanjit Bains
Baker Boyer Asset Management
Tina Baldwin and Anna Mannering
Banner Bank
Barron Smith Daugert, PLLC
Tanya and Jim Baumgart/Island Investments Inc.
Kela and Kurt Baumgart
Bellevue Healthcare
Bellingham Elks Lodge #194
Benevity Community Impact Fund
Kathy and Clark Bergman
Elaine Berquist
Bio Bug Pest Management
Annie and Claude Blackburn
Mary Blackstone
Denette Blustein
Shirley and Brady Bobbink
Michael and Carol Bobbink
Charlotte and Phil Bogaard
Rosemary Bolster and Larry McCarter

Bonaventure Senior Living
Arlis and John Bosman
Michael Bradburn
Maureen and Rick Braun, MD
Estate of Stephen Brewster
Brooks Manufacturing Co.
Sanda Meeker-Brown and Jon
Brown
Faith R. Bult, DDS
Stephanie Burgess
Courtney and Brian Scott
Burleson
Erika and Derek Buse
Joan and Jerry Bush
Mary Frances Brown and David
Cahalan, MD
Cambia Health Solutions
Outi Cesan
Coldwell Banker Bain: Wayne
Kwiatkowski
Coldwell Banker Bain: Erika and
Derek Buse
Becky and Paul Connor, MD
Susanna and Steve Cornwell
Country Financial
Rosemary Dahlquist
Alicia and George Dauber
Dawson Construction, Inc.
Kristina Anderson and Pete
Dawson
Sheryl and Brad DeHaan
DeHaan Brothers LLC
Delta Dental of Washington
Jody DeWilde
Ravinder and Gurpreet Dhillon
Dunham Cellars
Deidre Dunkin
Megan Ellingsen, MD and John
Ellingsen
Lynda Erickson
Herb Ershig
Amy and Brett Esary
Fairhaven Cotton Company
Fairway Drug
Fanatik Bike Co
Mimi and John Ferlin
Fidelity Charitable: Diane R.
Staves, MD
Brian Finnegan
Robin Foote and Tom Little
Rosemarie Francis
Robert Funkhouser, Sr
Elisa and Phil George
Warren and Carolyn Gibbons
Glassybaby, LLC
Whitney Gonzales
Jay R. Gorman
Marya and Brian Griffin
Linda and Bob Gudmundson
Brad Hanks
Hardware Sales
Kathe Hartley
Haskell Corporation

Hawaiian Airlines
Donna and Dick Hawley
Lennie R. Hawley
Pamela Heward
Cindi Holmstrom
Hotel Bellwether
Liz and Jon Howe
Jo and Thomas Hudson
Tanna and John Huntley
Patti and Frank Imhof
David Ingraham
Liz Jacobson
Margaret Jacobson, MD and
Richard McClenahan, MD
Shelley James
Debra and Dave Jones
Linda Kane
Kalyani Tavisala and Sudhakar
Karlupudi, MD
The Keith Verbrugge Memorial
Fund
Nancy and Tom Kenney
Clara Kiel
Ashley and Tyler Kimberley
Rose and Alan Knutson
Benjamin C. Kuiken, MD
Dawn and Barry Landau, MD
Linda and Wayne Landis
Bridget Larsen
Larson Gross
Bernetta and Cal Leenstra
Koelle and Kelly Leenstra
Jill and Tony Leuenberger
Elizabeth and Oscar Lopez
The Honorable Jack Louws and
Cindy Louws
Rachel and BJ Louws
Kathy and Paul Lovdahl
Tisch and David Lynch, MD
Joan and Bruce Mackay, MD
Penelope and Dave Magelssen
Michelle and Dan McIntee
Meadow Wood Custom Furniture
Mimi and Michael Meggyesy
Merrill Lynch
Margaret Metzger
Keith Miller
Kimbra Miller
Sherry Miller and Edwin Thorp,
DDS, MSD
George Mills
Lynn and Chuck Minerich
Moles Farewell Tributes and
Greenacres Memorial Park
Moss Adams, LLP
Tonja Myers and Douglas Clark
Marilyn Krabbe and David
Nasman
Network for Good
Sue Nichols
North Texas Community
Foundation: Cathy and Scott
Sheffield Charitable Fund

Northwest Propane, LLC
Karen O'Keefe, MD and S. Casey
O'Keefe, MD
Olesberg Berry Charitable
Maureen O'Reilly
Dudley Ostlund
Pamela Heward Fine Art
Mary and Pat Patterson
Chris Paul
PeaceHealth St. Joseph Medical
Center
Erica Pearson
Pelo Foundation
Kristan Plank
Sally and Ray Poorman
Sandy and Tim Powell
Rene A. Pratt
Anne and Rob Rasmussen
Tessa and Jon Rawitzer
Lori Reece
Regence BlueShield
Chris J. Renoud and Anne-Marie
Faiola
Rice Insurance LLC
Shellea Swan and John Richards
Rob Graham Trucking Inc.
Robert W. Baird & Co.
Incorporated
Julie and Darryl Robertson
Lynea Sande
Karen and Jim Sands
Saturna Capital
Schwab Charitable: Olesberg
Berry Charitable Fund
Lisa Schwartz
Barb and Tim Seaton
Cynthia and Gerald Sebens
Seeking Health
Semiahmoo Women's Club
Cathy and Scott Sheffield
Gordon Shriver
Sheila Siebert
Joanna Sigler
Lisel Silk
Carolyn Silves
Shari Mays and Jon Sitkin
SPIE
State of Washington, Office of
Secretary of State
Statement Apparel
Diane R. Staves, MD
Robin and Joseph Stephens
Sudden Valley Ladies Golf Club
Shaun P. Sullivan, MD
Stacy Sullivan
Sunnyland Properties, LLC
Margaret and Vern Swanson
Amanda Sweeney
Jacob Sweeney
Marybeth and Warren
Taranow, DO
Debra and Robert Taylor
Florence Taylor

Margie and Troy Ten Kley
The Langham Huntington,
Pasadena
The Oregon Community
Foundation
Thomas Cuisine
TRICO Office Interiors
Andrea Tull
Umpqua Bank
United Way of King County
Twyla and Ed Vander Haak
Nancy and Gary VanWerven
Marty Villa-Lovoz
Erin and Andy Vitaljic
Nicole Walker
Mark Wallace
Pattie and Karl Washburn
Richard Weatherby
Lisa Spencer-Wellman and Brian
Wellman
Westford Funeral Home
Whatcom Cremation and Funeral
Lynn and Douglas Wight
Amy Whiting and Warren
Rosenthal
Robin and Dennis Williams
Roderick L. Williams
Sylvia and John Williams
Jessica Wilund
Windermere Real Estate
Mick and Chris Wokich
Jennifer Yanco
Yardi Systems
YourCause, LLC Trustee
Patty Yust and Jeff Popp
Carmen and Dale Zuck
Sue and George Zuck
Anna Zwade
Braden, Kaitlyn and Avery Zwade
Gabriel Zwade
Karli Zwade
Taylor and Mitchell Zwade
Rhonda and Donald Zwade

*Deceased

A Note to Our Supporters:

We appreciate your generous donations to Whatcom Hospice Foundation and we want to recognize everyone accordingly and with 100% accuracy. If we have inadvertently made an error, please contact us at 360-733-1231 with concerns or corrections. A complete donor listing is posted at whatcomhospice.org at the close of each fiscal year.

Your Will Makes a Difference

Estate Planning Services for Whatcom Hospice Foundation Donors

As a service to our friends and donors, Whatcom Hospice Foundation has partnered with Thompson & Associates to offer values-based charitable estate planning services. www.ceplan.com/

Our representative, Cathy Sheffield, will personally guide donors through a thoughtful process at no charge and with no obligation. The goal is to create a plan (or review an existing estate plan) that transfers assets to loved ones in a way that is tailored to fit individual needs while identifying philanthropic resources that may be used to support one's legacy and charitable interests.

If you would like more information or would like to schedule an introductory appointment contact:



Karen Haggen, *Legacy Advisor*
(360) 788-6851
khaggen@peacehealth.org

Legacy Society

Whatcom Hospice Foundation gratefully acknowledges the very generous members of our Legacy Society who have included Whatcom Hospice in their estate plans. Our Legacy Society members play an important role in ensuring that future generations will continue to have access to exceptional hospice care in our community.

Estate of Margarethe L. Allen
Estate of Betty J. Allsop
Estate of Leon Ashmead Alrough
Estate of Alice Anderson
Estate of Deborah L. Artis
Estate of Richard Bajema
Jo Ann Baker
Diane and Robert* Becker
Bill Birmingham
Nancy and George Bitting
Estate of Doris Bobbink
Estate of Bertha and James Bosman
Edward C. Bouverat
Michael Bradburn
Estate of Stephen Brewster
Estate of Barbara E. Brock
Estate of Byron Brown and
Angela Klontz- Brown
Estate of Dolores W. Burlin
Estate of Alice Caler
Estate of Louella Carlile
Estate of Evelyn M. Christensen
Estate of Dr. Frank H. Clark
Estate of Joseph Clarke
Estate of Joyce Cronk
Estate of Charles Patrick Daniels
Judy Doyle
Larry Feeney
Lesa and James Ferguson
Robin Foote
The Estate of Clyde Francisco
Estate of Mary Freeman
Lisbeth and Alan Fritzberg
Estate of John Gagne
John Gardiner, DDS
Carole and Mickey Ghio
Bill Grace
Estate of Stuart R. Graham
Estate of Lois Jean Gray
Nancy Grigsby
Karen and Jeff Haggen
Estate of Alice Hein
Estate of Jack and Dorothy Heller
Estate of Allen Ray Herrick
Joel Hile
Sylvia and Dennis Holmstrom
Margaret Jacobson, MD and Richard
McClenahan, MD
Estate of Emma C. Johnson
Estate of Juanda Dorothy Johnson
Estate of Donald Kahn
Linda Kane
Cheryl A. Kellert, MD
Estate of Paule Kelly
Estate of Barbara Kiep
Judy and Mike Kirkland
Rebecca and Dean Kummer

Patricia A. Kust
Michael Langey
Estate of Donna M Larsen
Estate of Kathleen Maberry
Estate of Marlynn Matz
Estate of Mary A. McDonald
Cat McIntyre
Estate of Winnifred M. McMurty
Estate of Lajune Means
Estate of Edwin H. Miller
Estate of John Moore
Estate of Patsy R. Morin
Estate of James M Murphy
Estate of Effie May Myers
Estate of Ada Nieveen
Estate of Nels Olds
Stephanie Onkels
Estate of Evelyn Oordt
Estate of William Ouweneel
Catherine Ouweneel
Cathy and Dave Pauley
Ingeborg Paulus, PhD
Janet B. Prokopowich
Estate of Annelise Pysanky
Anne and Rob Rasmussen
Ann Robbins
Mary R. Robinson
Estate of Mary Russell
Karen D. Sansregret
Estate of Joe and Irmgard Schleiff
Estate of Davida Schuett
Kay and Fred Schuhmacher
Estate of James R Scott
Estate of LaVere Shaffer
Estate of Genevieve Sharp
Estate of Catherine Snide
Estate of Helen Spitz
John D. Stephens, MD
The Estate of Raymond A. Stewart
Shaun P. Sullivan, MD
Estate of Herman and Leah Tabak
Estate of Leon "Lee" Taylor
Estate of Robert Thomas
Christine M. Thompson
Betty and Robert Tull
Estate of Carl Vogt
Estate of June Wai Li
Jennifer L. Wilke
Estate of Kenneth A. Wilks
Estate of Anna Wilhelmina Louise Williams
Anna Williams
Estate of Gladys Wilson
Amy Chan Wolsdorf
Estate of Kit Hing Wong
Estate of Jeane Yanco
Alan Yordy and Joan Kropf

*Deceased